

## FINISH SCHEDULE

ROOM NUMBER	SPACE	FLOOR	BASE	WALL FINISH				CEILING		DOOR		FRAME	REMARKS
				NORTH	EAST	SOUTH	WEST	MATERIAL	HEIGHT	FINISH	FINISH		
101	TRAINING	EXIST	-	EXIST	WOOD/PT	WOOD/PT	WOOD/PT	PAINT	OPEN	AL/GL	AL/GL	PAINT STRUCTURE/DUCTWORK/ACCESORIES	
102	MECH	EXIST	-	EXIST	PT	PT	PT	PAINT	OPEN	WOOD/ST	HM/PT		

### LEGEND

RCB = RUBBER COVE BASE  
 HM = HOLLOW METAL FRAME  
 PT = PAINT  
 GWB = GYPSUM WALL BOARD  
 WOOD = 6" WOOD BASE, STAINED  
 WOOD/PT = PAINT GRADE WOOD DOOR  
 WOOD/ST = WOOD STAINED DOORS

### NOTES

1. WORK INCLUDES ALL DEMO/PREP/PATCH/REPAIR REQUIRED FOR A COMPLETE AND FINISHED INSTALL.
2. PROVIDE ALL NECESSARY TRIM AND TRANSITIONS NEEDED FOR FULL AND COMPLETE INSTALL.
3. LEAVE NO EXPOSED EDGES OF FINISHED MATERIALS.
4. PRIME/PREP/INSTALL ALL FINISH MATERIALS PER MANUFACTURERS INSTRUCTIONS.
5. FIELD MEASURE/CONFIRM ALL DIMENSIONAL REQUIREMENTS AND FIELD CONDITIONS PRIOR TO ORDER.

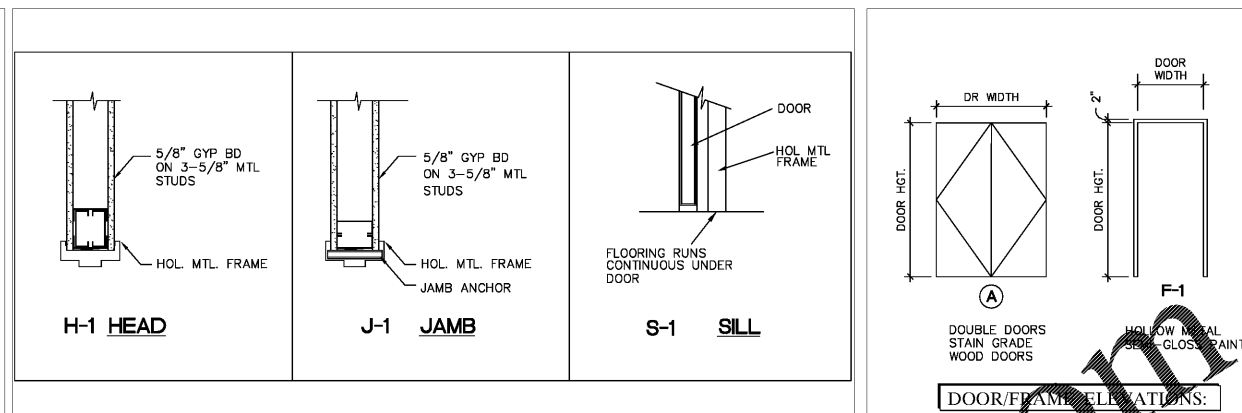

## DOOR SCHEDULE

DOOR NO	DOOR TYPE			DOOR SIZE	FRAME TYPE			DOOR DETAILS			HDWR SE	GLAZ TYPE	REMARKS
	TYPE	MAT'L	LABEL		TYPE	MAT'L	LABEL	HEAD	JAMB	SILL			
101	SF	AL/GL	-	3070	SF	AL	-	SF	S1	-	1	T	CLOSER/ACCESS CONTROL
102	FLDG DR	AL/GL	-	1270	MANUF	-	-	-	S2	-	2	T	LOCK
103	FLDG DR	AL/GL	-	1270	MANUF	-	-	-	S2	-	2	T	LOCK
104	A	WD	-	PR3070	F1	HM	-	H	-	-	3	-	CLOSER

DOOR TYPE  
 A- 3070 WOOD DOOR W STAIN FINISH  
 SF- STOREFRONT/MATCH EXISTING BUILDING  
 FOLDING DOOR: MATCH EXISTING BUILDING

HARDWARE  
 1- ENTRANCE  
 2- BY FOLDING DOOR MANUF  
 3- STOREROOM  
 HARDWARE TO BE BRUSHED STAINLESS STEEL

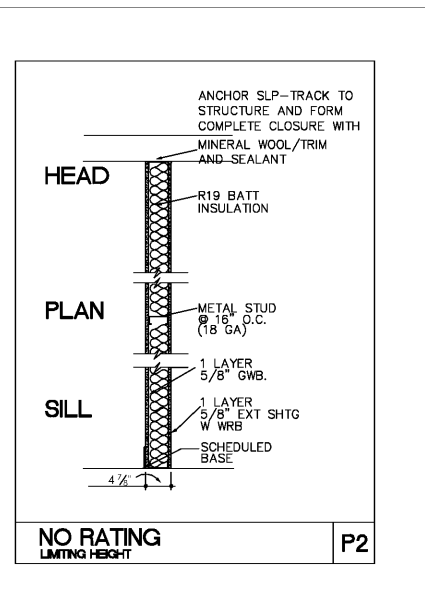

### SPECIFICATIONS

- Floor  
 1. Existing floor finish to remain. Coordinate new partitions and finishes as required.
- Walls
- Interior  
 1. New interior partitions to be 3-5/8" metal stud 20 gage, brace at 48" oc max. All components to be from single source manufacturer. Provide 5/8" GWB each side.  
 2. Provide GWB trim and finish components as required-no exposed ends/edges.
- Exterior  
 1. New Exterior studs to be 6" metal stud 18 gage (match existing structure) brace at 48" oc max. Provide 5/8" FRT plywood below store front windows. Provide 5/8" GWB on interior side above storefront windows. Provide 5/8" Dens-Gement on exterior side.  
 2. Provide R19 batt insulation inside 6" stud wall at all exterior locations. Seal tight to structure.  
 3. Provide 1" continuous rigid polystyrene insulation on exterior side of exterior stud wall.  
 4. Prime/paint any exposed interior.  
 5. Provide steel jamb/header liners for overhead door locations.

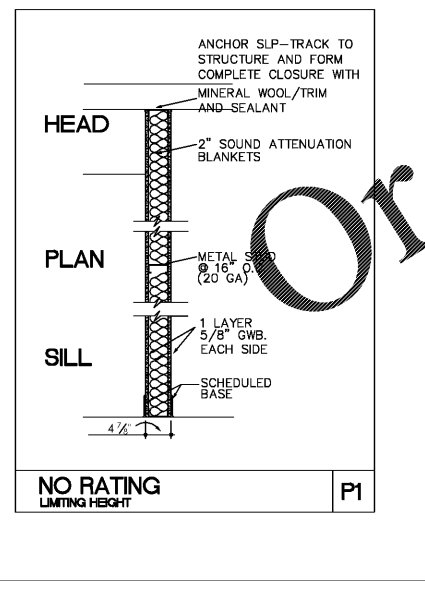

### Storefront

1. Provide storefront system to match existing building and finish in locations shown per drawings.
  2. Match existing building hardware, locks, and key system in new work.
- Glazing  
 Provide IGU's to match existing building to match existing building in color/performance.
- Overhead doors  
 1. Overhead doors to be ThermoCore 521 Aluminum full view insulated w Solarban 70 XL glazing  
 2. Match store front colors  
 3. Provide openers/motors and associated controls  
 4. Provide head/sill flashing  
 5. Provide painted steel jamb/header liner channels.
- Ceiling  
 1. Provide R20 insulation attached to the underside of the existing metal deck-cover w black scrim.  
 2. All exposed structure and ceiling elements to be primed/painted.  
 3. Paint exposed overhead door track/hardware to match ceiling.
- Lights  
 1. Existing wall mounted lights to remain.

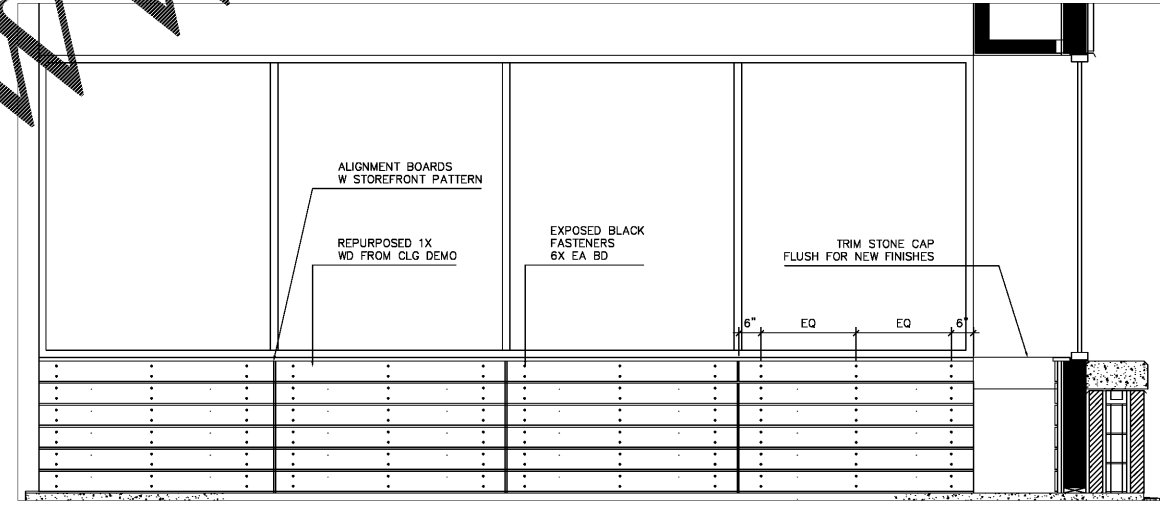

## 2 INTERIOR KNEE WALL DETAIL

SCALE: 1/2"=1'-0"

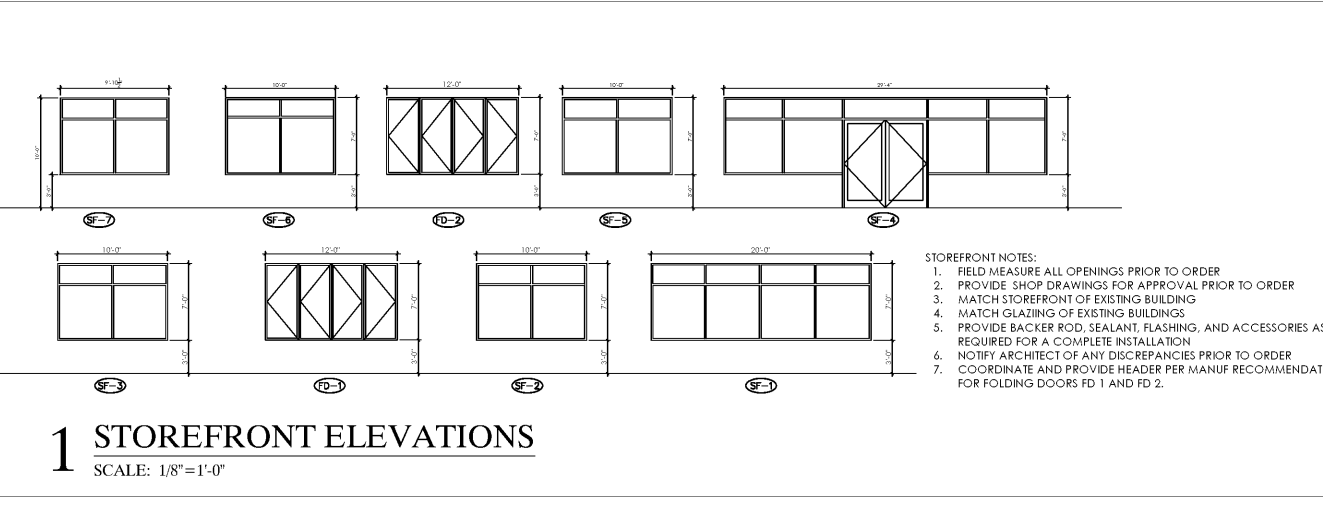

STOREFRONT NOTES:  
 1. FIELD MEASURE ALL OPENINGS PRIOR TO ORDER  
 2. PROVIDE SHOP DRAWINGS FOR APPROVAL PRIOR TO ORDER  
 3. MATCH STOREFRONT OF EXISTING BUILDING  
 4. MATCH GLAZING OF EXISTING BUILDINGS  
 5. PROVIDE BACKER ROD, SEALANT, FLASHING, AND ACCESSORIES AS REQUIRED FOR A COMPLETE INSTALLATION  
 6. NOTIFY ARCHITECT OF ANY DISCREPANCIES PRIOR TO ORDER  
 7. COORDINATE AND PROVIDE HEADER PER MANUF RECOMMENDATION FOR FOLDING DOORS FD 1 AND FD 2.

Pate Design Group, Inc.  
 Architecture / Interiors  
 1640 Powers Ferry Rd SE  
 Bld. 16, Ste. 300  
 Marietta, Georgia 30067  
 (p) 770-814-0885  
 (f) 770-814-0886  
 kirby@patedesigngroup.com

ONELIFE FITNESS  
**PORCH ENCLOSURE**  
 4512 HOLLY SPRINGS PKWY  
 HOLLY SPRINGS, GA 30115

Revisions:

No.	Date	Description

DETAILS  
 SCHEDULES  
 PART TYPES

Drawn  
**KEP**  
 Checked  
**KEP**  
 Contract No.  
**19-30**  
 Scale  
 AS INDIC  
 Date  
 082719  
 Last Rev.  
 092019

**A5.1**  
 x of sheets

THIS DRAWING IS THE PROPERTY OF PATE DESIGN GROUP AND IS NOT TO BE COPIED IN WHOLE OR IN PART. IT IS TO BE USED FOR THE PROJECT AND SITE SPECIFICALLY IDENTIFIED HEREIN AND IS NOT TO BE USED IN ANY OTHER PROJECT. IT IS TO BE RETURNED UPON REQUEST.

RELEASED FOR CONSTRUCTION