



Pate Design Group, Inc.
Architecture / Interiors

1640 Powers Ferry Rd SE
Bld. 16, Ste. 300
Marietta, Georgia 30067
(p) 770-814-0885
(f) 770-814-0886

kirby@patedesigngroup.com

ONELIFE FITNESS
PORCH ENCLOSURE
4512 HOLLY SPRINGS PKWY
HOLLY SPRINGS, GA 30115

Revisions:

No.	Date	Description

FLOOR PLAN

Drawn
KEP
Checked
KEP
Contract No.
19-30
Scale
AS INDIC
Date
082719
Last Rev.
092019
x of sheets
A1.1



THIS DRAWING IS THE PROPERTY OF PATE DESIGN GROUP AND IS NOT TO BE COPIED IN WHOLE OR IN PART. IT IS TO BE USED FOR THE PROJECT AND SITE SPECIFICALLY IDENTIFIED HEREIN AND IS NOT TO BE USED IN ANY OTHER PROJECT. IT IS TO BE RETURNED UPON REQUEST.

RELEASED FOR CONSTRUCTION

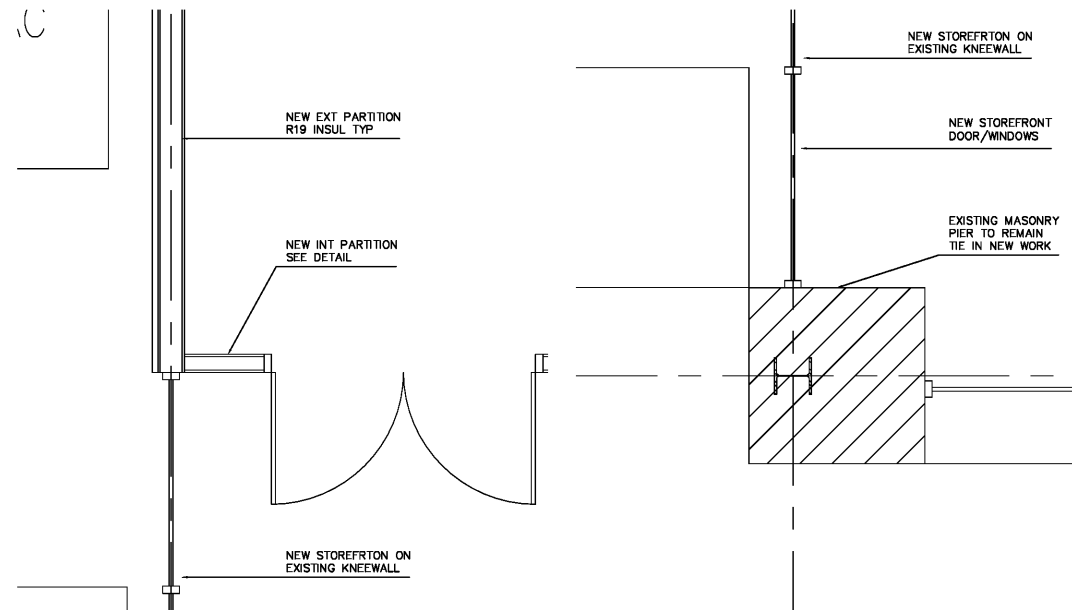

5 PLAN DETAIL
SCALE: 1/2"=1'-0"

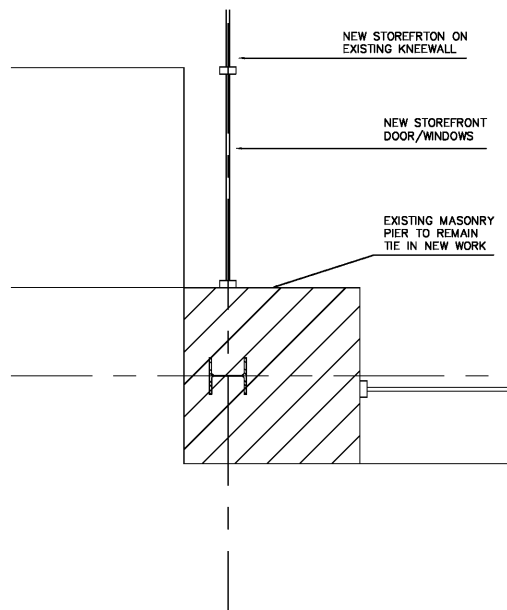

4 PLAN DETAIL
SCALE: 1/2"=1'-0"

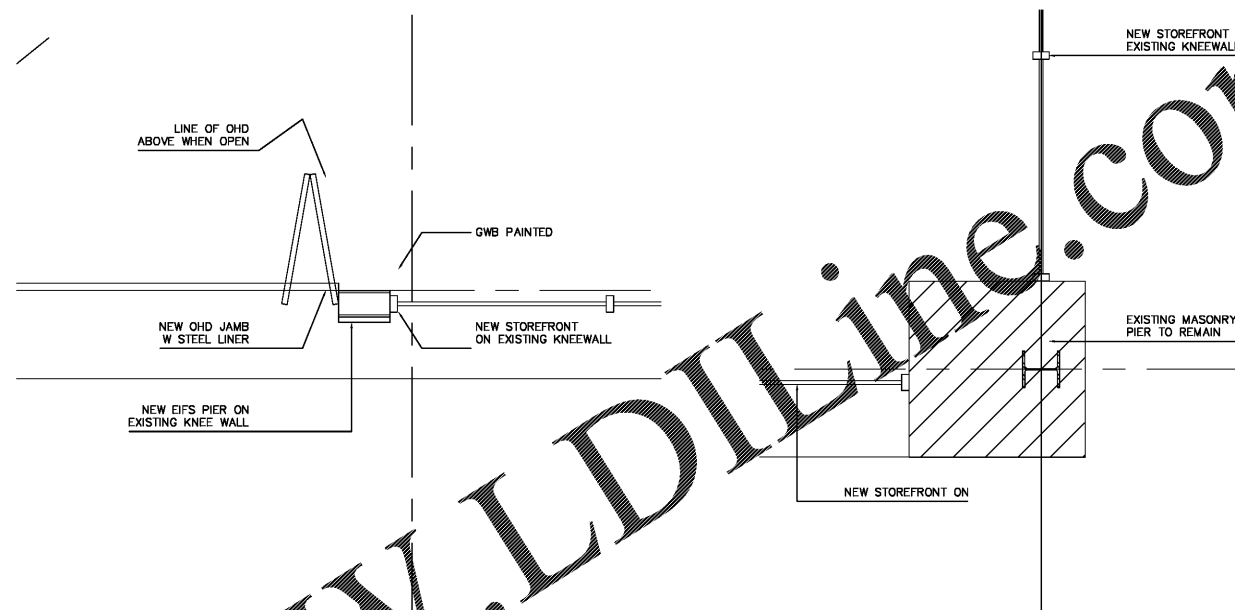

3 PLAN DETAIL
SCALE: 1/2"=1'-0"

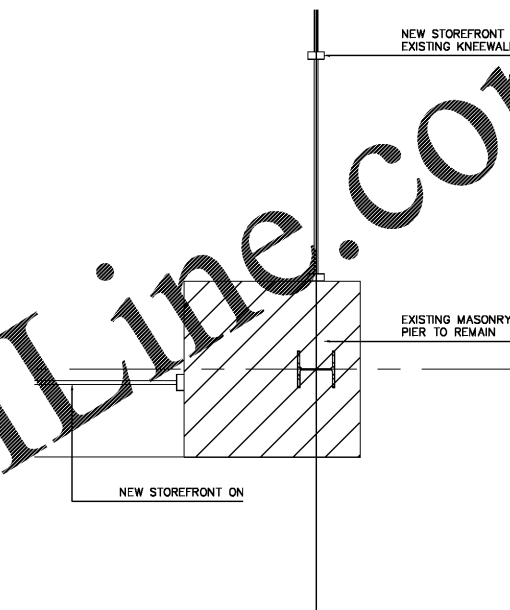

2 PLAN DETAIL
SCALE: 1/2"=1'-0"

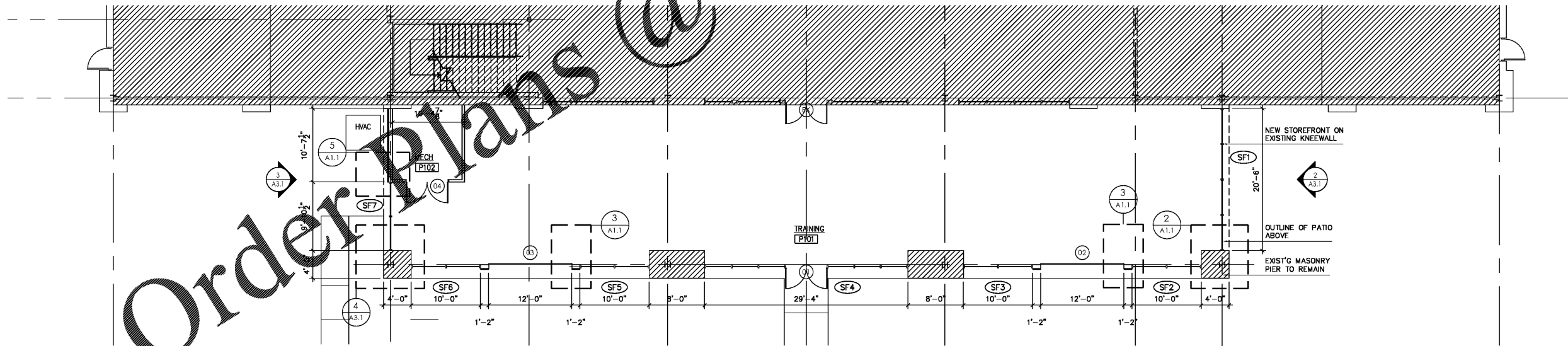

- NEW WORK NOTES:
1. FIELD MEASURE /CONFIRM ALL CONDITIONS TO ORDER
 2. CONFIRM EACH PRODUCT AVAILABILITY AT PROJECT COMMENCEMENT
 3. FOLLOW MANUF WRITEN INSTRUCTIONS FOR FULL/COMPLETE INSTALL
 4. REPORT TO ARCHITECT FIELD DISCREPANCIES/COORDINATION ITEMS PRIOR TO STARTING WORK
 5. PROVIDE 48 HOUR NOTICE TO OWNERS REP FOR ANY UTILITY INTERRUPTIONS
 6. MATCH BASE BUILDING FINISHES UNLESS NOTED OTHERWISE
 7. RETURN ADJ SPACES/CONDITIONS TO AS-B CONDITION AT JOB COMPLETION

1 FLOOR PLAN
SCALE: 3/32"=1'-0"
JOB NORTH

- DEMOLITION NOTES:
1. MAINTAIN LIFESAFETY SYSTEMS AT ALL TIMES.
 2. REMOVE TRASH/DEBRIS DAILY
 3. PATCH/PREPARE EXISTING WORK TO RECEIVE NEW WORK
 4. REMOVE WOOD CEILING. STORE FOR WALL CLADDING IN NEW WORK PHASE
 5. REMOVE EXTERIOR SHEATHING ON THE CEILING AND EXPOSE STRUCTURE
 6. PREP EXPOSED STRUCTURE FOR NEW FINISHES
 7. REWORK EXPOSED ELEMENTS IN CEILING TO BE NEAT/ORDERLY FOR EXPOSED APPEARANCE
 8. WIDEN/PREPARE OPENING IN LOW WALL TO ACCEPT NEW PAIR OF DOORS ON SOUTH WALL

WWW.LDILine.com

Order Plans @