

PLAN LEGEND

- EXISTING TO REMAIN
- EXISTING SHEAR WALL
- RELOCATED EQUIPMENT
- NEW EQUIPMENT/FINISHES
- NEW SHEAR WALL
- [Hatched Box] EXISTING 2HR FIRE RATED WALL AS NOTED
- [Hatched Box] EXISTING 1HR FIRE RATED WALL AS NOTED
- [Grid Pattern] NEW FREEZER PANEL WALL AS NOTED
- [Cross-hatch] NEW STUCCO WALL AS NOTED
- [Hatched Box] NEW 2HR FIRE RATED WALL AS NOTED

GENERAL NOTES:

1. REFERENCE A2 FOR ROOM AND DOOR SCHEDULES. REFERENCE A1 AND FINISHES AND SIGN SCHEDULES.
2. REFERENCE A2 FOR ALL EQUIPMENT AND ACCESSORY SCHEDULES.
3. COORDINATE INSTALLATION OF RESTROOM AND SHOWER ACCESSORIES WITH OWNERS REP.
4. ALL WALL TILE VERTICAL JOINTS LOCATED AT INSIDE CORNERS TO BE CAULKED. MATCH TILE COLOR.
5. G.C. TO PROVIDE 2X WOOD BLOCKING AT ALL GRAB BARS & RESTROOM ACCESSORIES.
6. TO INSTALL RESTROOM AND SHOWER ACCESSORIES ON CERAMIC TILE. USE A "DEWALT DIAMOND DRILL BIT", MODEL DW574 OR EQUAL. TO BE WITH WATER, CORE TYPE BIT.
7. REFER TO A5 FOR FIXTURE MOUNTING AND CLEARANCE HEIGHTS DETAILS.
8. MILLWORK, EQUIPMENT, FIXTURES, AND SHELVING ARE PROVIDED BY OWNER, INSTALLED BY GC.
9. VERIFY ALL FINISHES AND COLORS INDICATED ON PLANS. COORDINATE WITH OWNER. FIELD VERIFY.
10. ALL WORK PERFORMED SHALL CONFORM TO APPLICABLE ACCESSIBILITY CODE REQUIREMENTS.
11. REFER TO 5/A4.1 FOR PARTITION TYPES.

STIPULATION FOR REUSE:
 THIS DRAWING HAS BEEN PREPARED FOR REUSE. CONTRACTOR SHALL VERIFY ALL CONDITIONS AND CONDITIONS OF THE PROJECT BEFORE REUSE. CONTRACTOR SHALL BE RESPONSIBLE FOR OBTAINING ALL NECESSARY PERMITS AND APPROVALS. CONTRACTOR SHALL BE RESPONSIBLE FOR OBTAINING ALL NECESSARY PERMITS AND APPROVALS. CONTRACTOR SHALL BE RESPONSIBLE FOR OBTAINING ALL NECESSARY PERMITS AND APPROVALS.

1911 HWY 34 W
 DILLON, SC 29536
 FRESH KITCHEN LITE REMODEL/
 SHOWER & LAUNDRY ADDITION/
 FREEZER, COOLER & STORAGE
 ADDITION
 PROJECT NUMBER: 03-18-10371

Loves
 Travel Stop &
 Country Stores

STATE OF SOUTH CAROLINA
 HARRISON FRENCH & ASSOCIATES, LTD
 BENTONVILLE, AR
 No. 100743
 REGISTERED ARCHITECTS
 STATE OF SOUTH CAROLINA
 JAMI MARIE COOK
 BENTONVILLE, AR
 No. 9936
 REGISTERED ARCHITECT
 JAN 02 2020

ISSUE BLOCK

STORE NO. 371
 DOCUMENT DATE: 01/03/20
 CHECKED BY: RAF
 DRAWN BY: NJME
 PROTO CYCLE:

ENLARGED FLOOR PLANS

SHEET: **A1.1**

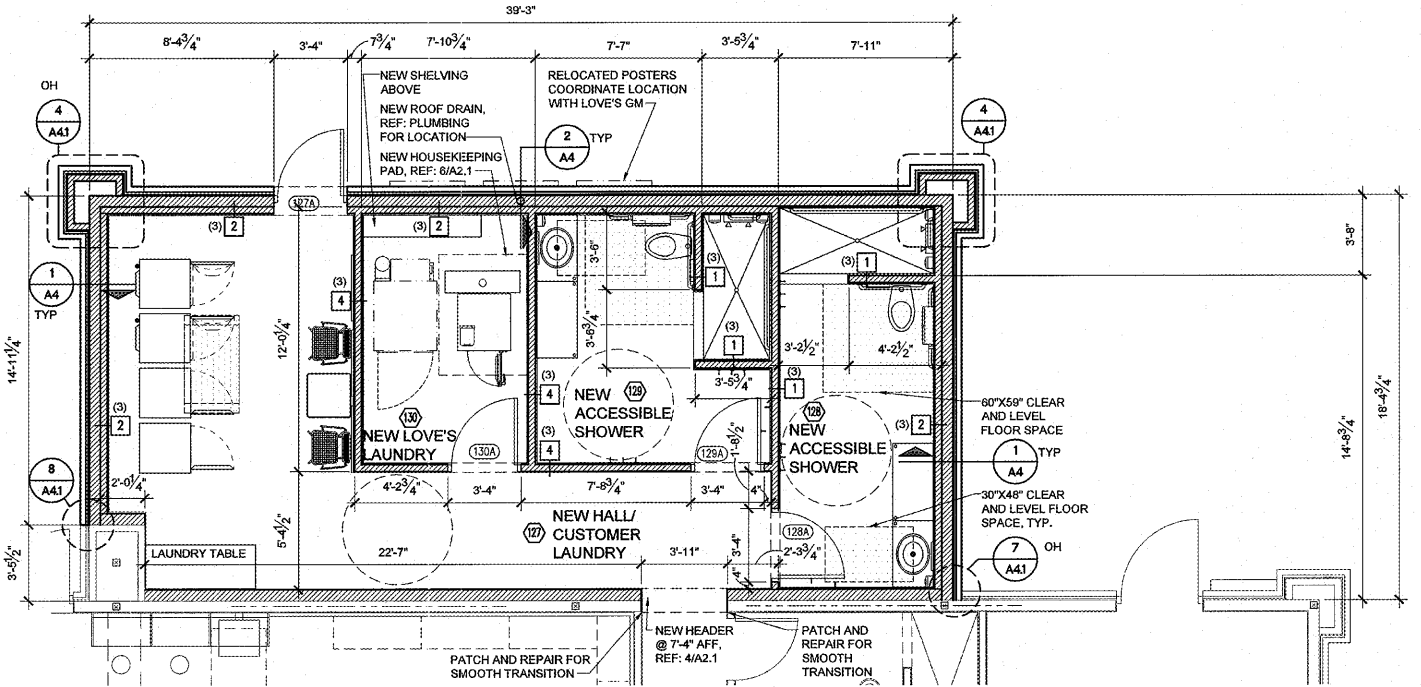
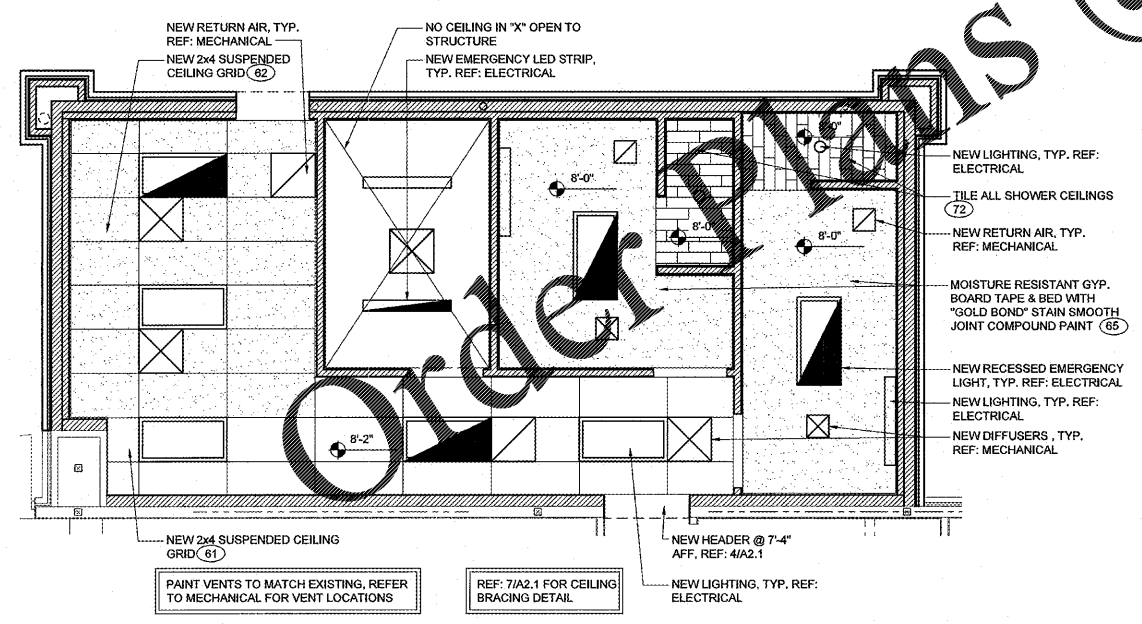
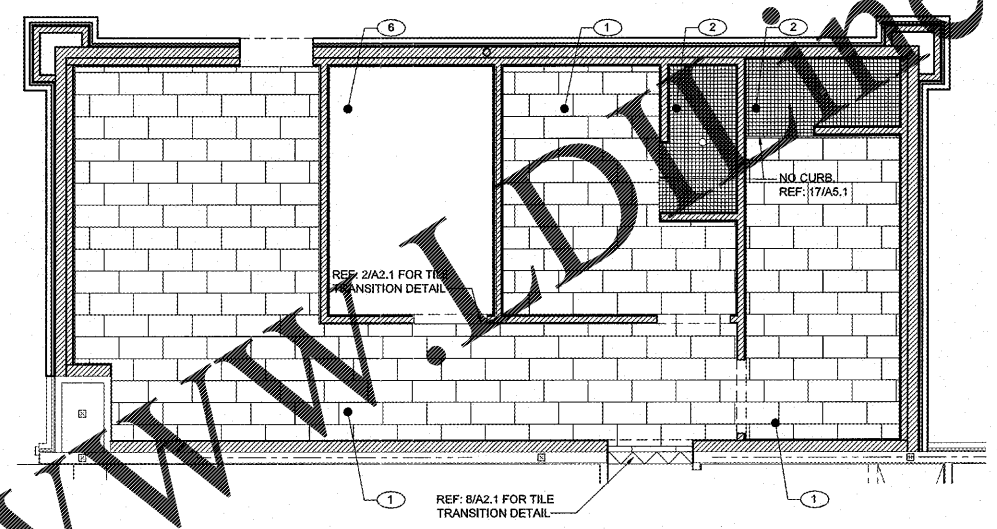
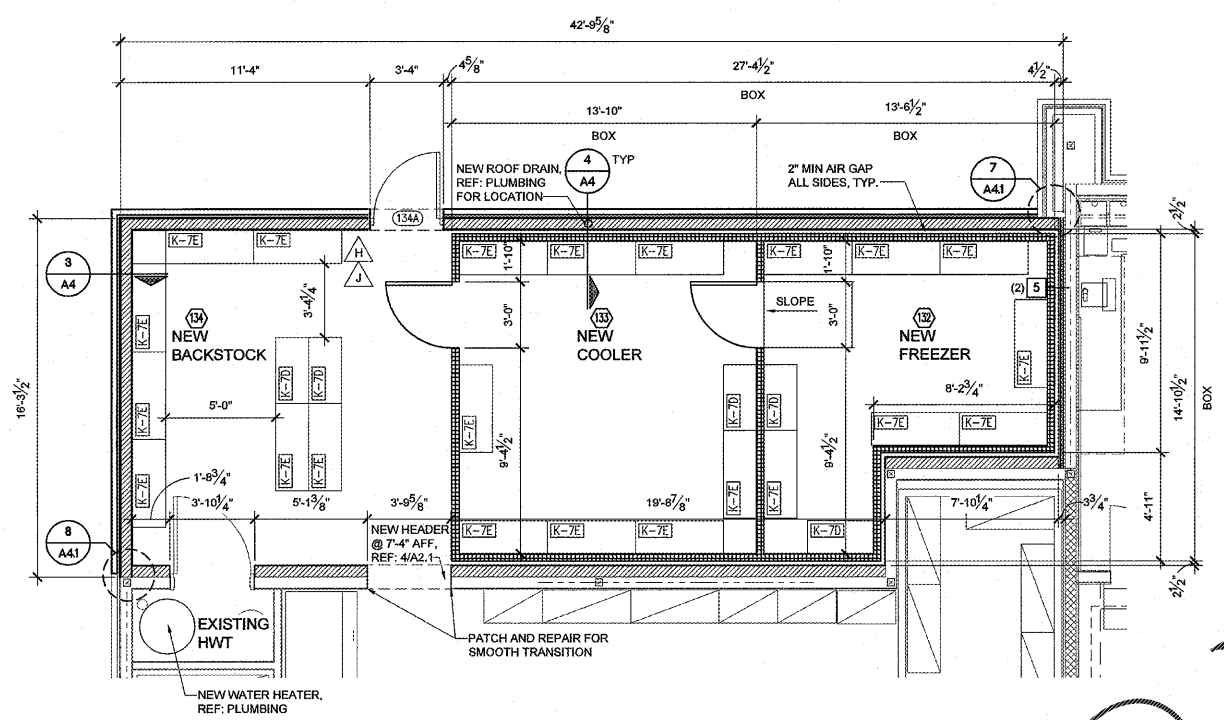

Jan02,2020-2:23pm User: njs@hfa.com
 L:\30303-18-10371-Loves-Dillon, SC\31\COMDCS\sheet\A1.1\A1.1 ENLARGED FLOOR PLANS.dwg