

11 PLYWOOD FRAMING LAYOUT
SCALE: 1"=1'-0"

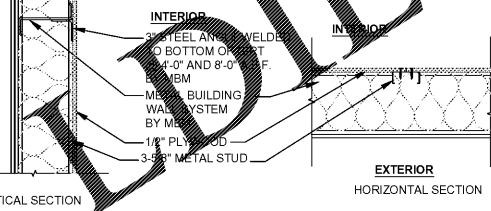

12 PLYWOOD FRAMING DETAIL
SCALE: 1"=1'-0"

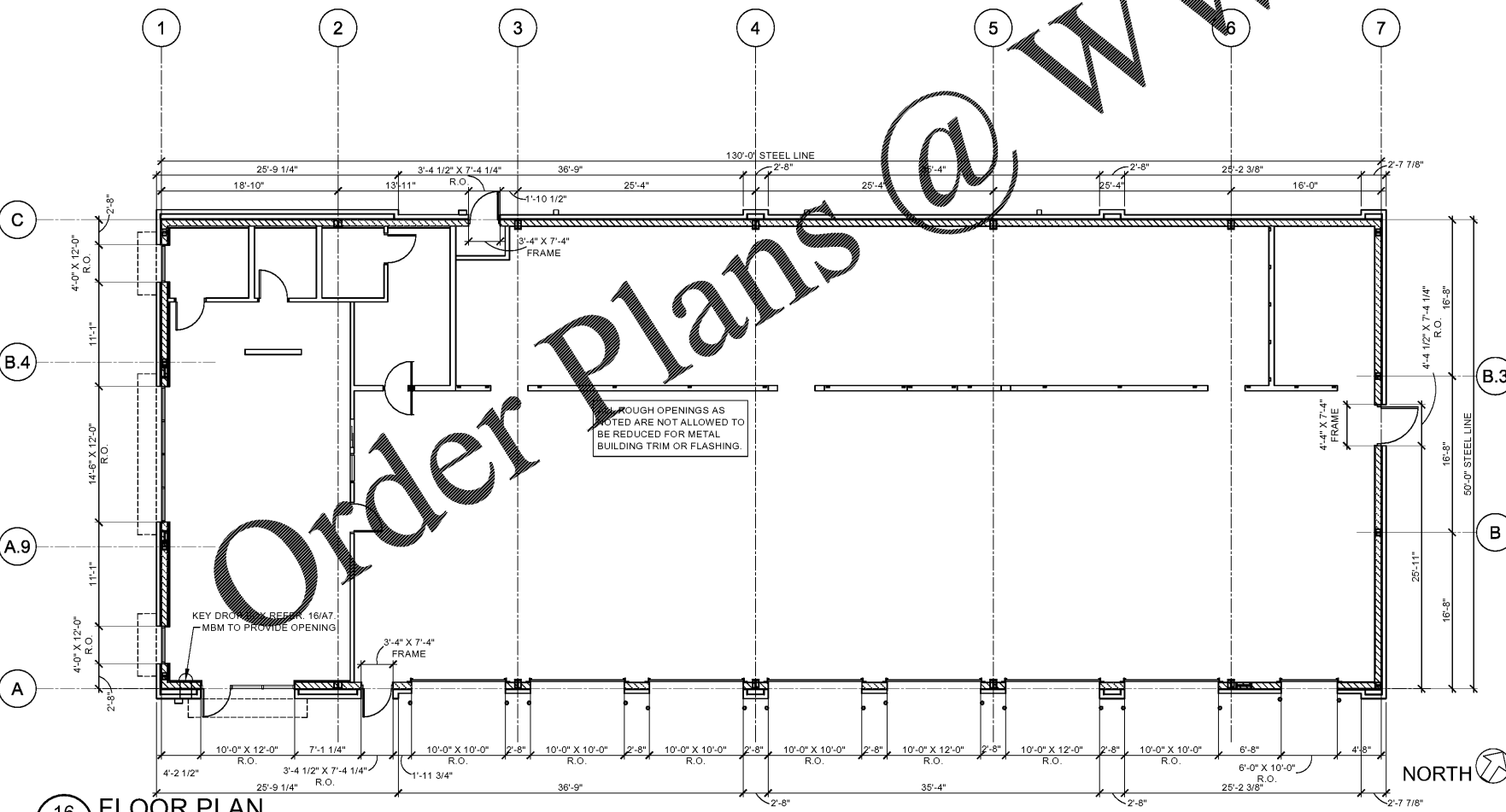

16 FLOOR PLAN
SCALE: 1/8"=1'-0"

GC NOTES AND REQUIREMENTS

- GC TO PROVIDE ANY NECESSARY INTERMEDIATE FRAMING FLUSH WITHIN GIRT CAVITY FOR ATTACHMENT OF INTERIOR FINISH MATERIAL.

METAL BUILDING NOTES/REQUIREMENTS

- WALL PANELS**
- METAL BUILDING WALL PANELS: NRC (NUCOR REVERSE CLASSIC) 24-GAUGE PANEL MINIMUM, GLAZANIZED.
 - METAL BUILDING WALL INSULATION: SIMPLE SAVER, U-0.059
 - MBM CAN PROVIDE INSULATION, IF IT IS SIMPLE SAVER
 - ON NON-INSULATED PANELS, MBM TO PROVIDE BASE CLOSURES, BUT NO BASE FLASHING.
- ROOF PANELS**
- METAL BUILDING ROOF PANELS: CFR 24 (GALVALUME) OR SIMILAR.
 - METAL PARAPET BACKER PANELS: CFR 26 POLAR WHITE OR SIMILAR.
 - METAL BUILDING ROOF INSULATION: SIMPLE SAVER, U-0.044 MBM TO PROVIDE ROOF CLIPS AND THERMAL BLOCKS AS REQUIRED.
 - MBM CAN PROVIDE INSULATION, IF IT IS SIMPLE SAVER
 - MBM TO PROVIDE ROOF CURBS AND REINFORCING FOR ROOF TOP MECHANICAL EQUIPMENT (RTU, EXHAUST FAN, ETC).
 - MBM TO PROVIDE ROOF HATCH AND CURB AND REINFORCING FOR HATCH.
- GIRTS**
- GIRTS WITH NRC: 8" WIDE METAL BUILDING GIRTS MAXIMUM 2'-0" O.C., TO BE FLUSH WITHIN THE WALL CAVITY
 - MBM TO TOE DOWN GIRTS AT 12" O.C. MBM TO PROVIDE 3" STEEL ANGLE ATTACHED TO GIRTS AND 8" GIRTS FOR INSTALLATION OF PLYWOOD.
 - WITH PARAPET GUTTER, GUTTER MUST BE PLACED TO ALLOW PLACEMENT FOR SCUPPERS AND OVERFLOW SCUPPERS. REFER TO A4 SHEET.
 - C CHANNEL PARAPET CAP TO BE PROVIDED TOE DOWN.
 - MBM TO PROVIDE CONTINUOUS C CHANNEL AT CONCRETE SLAB.
- COLUMNS/BRACING**
- ALL COLUMNS NEAR SHOWROOM TO BE (STRAIGHT COLUMN IN SHOWROOM, TAPER AT 10'-0" MIN. IN RESTROOMS) SUPERMARKET COLUMNS THAT START TAPERING AT MINIMUM 10'-0" AFF.
 - ALL METAL BUILDING COLUMNS AS SHOWN ON SHEETS A1 AND S2 ARE SET AND TO BE PROVIDED AS NOTED, NO COLUMN CHANGES EXCEPT IF SPECIFIC SITE CONDITIONS REQUIRE CHANGES.
 - ALL METAL BUILDING MAINFRAME COLUMNS TO BE TAPERED UNLESS NOTED OTHERWISE AND HAVE A MAXIMUM BASE PLATE AT CONCRETE SLAB OF 14" DEEP.
 - PROVIDE OVERHEAD CLEARANCE OF 15'-6" MINIMUM ON HIGH EAVE, 14'-6" MINIMUM ON LOW EAVE.
 - REFER TO SHEET S2 FOR BRACING LOCATIONS THAT WERE ASSUMED BY STRUCTURAL IN PRELIMINARY DESIGN, NO BRACING CHANGES EXCEPT IF SPECIFIC SITE CONDITIONS REQUIRE CHANGES.
 - NO FIXED BASE BRACING ALLOWED.
 - MBM TO CENTER ANCHOR BOLTS ON COLUMNS AT THE PORTAL FRAMES.
- FRAMING AND OPENINGS**
- AT ALL AWNING/CANOPY LOCATIONS, MBM TO PROVIDE MINIMUM OF ONE BOX BEAM AT TOP AND BOTTOM. REFER TO A4 SHEET.
 - INTERMEDIATE SUPPORTS FOR ALL EXTERIOR WALL LOUVER/VENT OPENINGS TO BE PROVIDED BY MBM.
 - MBM TO PROVIDE STEEL ANGLE ATTACHED TO TOP OF O.H. DOOR FRAMING MEMBER FOR ATTACHMENT OF O.H. DOOR BLOCKING. REFER TO DETAIL 15/A7.
 - ENSURE OPENING IN METAL BUILDING IS PROVIDED FOR KEY DROP BOX. REFER TO F1 AND A1.1 SHEETS FOR LOCATION.
 - ALL HOLLOW METAL DOOR OPENINGS TO BE 3'-4 1/2" OR 4'-4 1/2" WIDE BY 7'-4 1/2" TALL.
 - ALL ROUGH OPENINGS AS NOTED ON SHEET A1.1 ARE NOT ALLOWED TO BE REDUCED FOR METAL BUILDING TRIM OR FLASHING.
- WARRANTIES**
- 20-YEAR WEATHER TIGHTNESS WARRANTY ON ROOF.
 - 25-YEAR FINISH WARRANTY FOR GALVALUME PANELS.
 - BUILDING WARRANTY - 1-YEAR.
- MISCELLANEOUS**
- MEET MBDP CRITERIA PROVIDED BY STRUCTURAL AT THE START OF THE PROJECT.
 - MBM TO PROVIDE ROOF PIPE JACKS.
 - MBM TO PROVIDE 2 INSPECTIONS: 1 PRE-ERECTION MEETING AND 1 FINAL INSPECTION OF THE METAL BUILDING (MIN. 30 DAYS FROM CONSTRUCTION COMPLETION), TO INCLUDE A PUNCH LIST OF ITEMS NOT ERECTED CORRECTLY.
 - ALL SIGN LOCATIONS, GC TO PROVIDE BLOCKING FOR ATTACHMENT. MBM DOES NOT NEED TO PROVIDE ADDITIONAL GIRT FOR SIGNAGE.
 - RED PRIMER STRUCTURE.

SGA Design Group, P.C.
1437 South Boulder, Suite 550
Tulsa, Oklahoma 74119 3609
p 918.597.8600
t 918.597.8601
www.sga-design.com



THIS DRAWING IS THE PROPERTY OF BRIDGESTONE RETAIL OPERATIONS, LLC AND IS LOANED ON THE EXPRESS CONDITION THAT IT IS NOT TO BE REPRODUCED OR COPIED IN ANY MANNER WITHOUT THE WRITTEN PERMISSION OF BRIDGESTONE RETAIL OPERATIONS, LLC. ANY UNAUTHORIZED REPRODUCTION OR USE OF THIS DRAWING IS STRICTLY PROHIBITED AND WILL BE CONSIDERED A VIOLATION OF THE EXCLUSIVE OWNERSHIP RIGHTS TO THE DRAWING BY BRIDGESTONE RETAIL OPERATIONS, LLC.

NEW FCAC STORE
2020 ER
1762 STATE RD
SUMMERVILLE, SC

STATE OF SOUTH CAROLINA
SGA DESIGN GROUP, P.C.
Tulsa, OK
97042
REGISTERED ARCHITECTS

STATE OF SOUTH CAROLINA
VIRGINIA GAYLE HART
TULSA, OK
19230
REGISTERED ARCHITECT
01/07/2020

ISSUE BLOCK	
△ 01/06/20	REV #1

PROPERTY NO.: 317910
6 DIGIT NO.: 798862
4 DIGIT NO.: 013K
AOR PROJECT NUMBER: 1955867
TO PERMIT: DATE: 12-20-19
TO BID: DATE: ##-##-##
K.M.P.

SHEET TITLE:
METAL BUILDING PLAN & NOTES

SHEET NUMBER:
A1

Order Plans @

WWW.WJDILLINE.COM