



DRAWING NOTES:

1. COORDINATE FINAL LOCATION, MOUNTING HEIGHT, AND ROUGH-IN REQUIREMENTS WITH OWNER PRIOR TO ROUGH-IN.
2. FOR GAS FIREPLACE, PROVIDE JUNCTION BOX WITH 3/4" CONDUIT TO ASSOCIATED WALL FIREPLACE CONTROL SWITCH. COORDINATE FINAL LOCATION, MOUNTING HEIGHT, AND REQUIRED ROUGH-IN WITH MANUFACTURER REQUIREMENTS AND ARCHITECT PRIOR TO ROUGH-IN. FOR GAS FIREPLACE, PROVIDE JUNCTION BOX WITH 3/4" CONDUIT TO ASSOCIATED WALL FIREPLACE CONTROL SWITCH. COORDINATE FINAL LOCATION, MOUNTING HEIGHT, AND REQUIRED ROUGH-IN WITH MANUFACTURER REQUIREMENTS AND ARCHITECT PRIOR TO ROUGH-IN.
3. FOR TIE-IN TO CHUTE DOOR PANEL.
4. FIRE ALARM MONITORING MODULE & CONTROL RELAY FOR TIE-IN WITH CHUTE DOOR PANEL. PROVIDE FUNCTIONALITY AS REQUIRED BY DOOR MANUFACTURER AND ARCHITECT'S SPECIFICATIONS.
5. FOR ELEVATOR FIRE CURTAIN, PROVIDE JUNCTION BOX AND AN ADDRESSABLE AUXILIARY RELAY FOR CONNECTION TO FIRE ALARM SYSTEM. CURTAIN TO ACTIVATE UPON LOBBY SMOKE DETECTOR ACTIVATION. CONNECT TO CIRCUIT LS1B-12.
6. LOCKABLE 2P-30A COMPACT ROTARY NFSS IN NEMA-1 ENCLOSURE. LOCATE IN CABINET.

architect | designer
BCT ARCHITECTS
 100 North Charles Street, 18th floor
 Baltimore, MD 21201
 410.837.2727
 www.bctarchitects.com

structural engineer
CARROLL ENGINEERING, INC.
 215 Shilling Circle, Suite 102
 Hunt Valley, MD 21031
 410.785.7423
 www.carrolleengineering.com

mep engineer
KIBART, INC.
 901 Dulaney Valley Road, Suite 301
 Towson, MD 21284
 410.454.1111
 www.kibart.com

civil engineer
H.A. Inc.
 29A Leinback Drive
 Charleston, SC 29407
 1.843.752.1166
 www.hlainc.com

landscape architect
LAND DESIGN, LLC
 200 South Peyton Street
 Alexandria, VA 22314
 1.703.542.7794
 www.LandDesign.com

interior designer
AUMEN ASNER
 100 North Charles Street, Suite 910
 Baltimore, MD 21201
 410.837.2767
 www.aumenasner.com

code + life safety consultant
KOFFEL ASSOCIATES, INC.
 8815 Centre Park Dr., Suite 200
 Columbia, MD 21045
 410.794.1610
 www.koffel.com

project
 DHEC Project Number #: 637063

BEES FERRY SENIOR LIVING
 3097 Bees Ferry Road
 Charleston, South Carolina 29414

client | owner
 3097 BEES FERRY ROAD, LLC
 3535 Colonel Vanderveest Circle
 Mount Pleasant, SC 29466
 1.843.296.3985

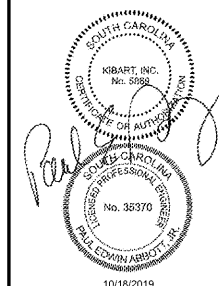

signature
James A. Kibart

10/18/2019

revisions

No.	Date	Title

sheet title
PARTIAL POWER PLAN - LEVEL 2 - PART B
 issue date
 10/18/2019
 sheet number
E-221

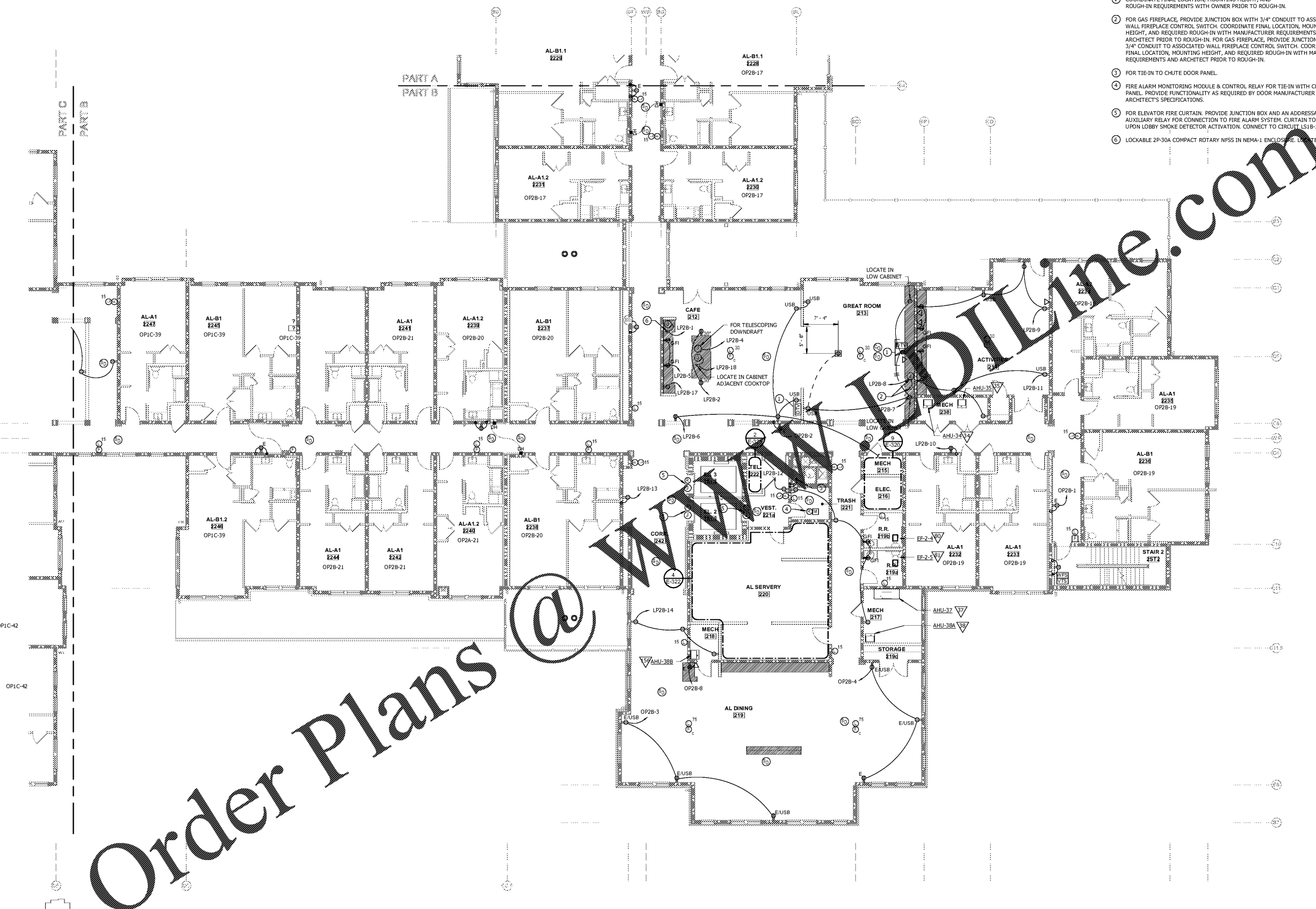

Order Plans @

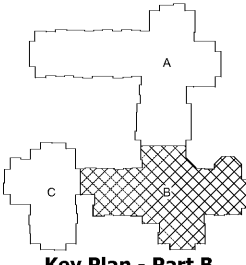

SECOND FLOOR POWER - B
 SCALE: 1/8" = 1'-0"

