



BCT ARCHITECTS
100 North Charles Street, 18th floor
Baltimore, MD 21201
410.837.2727
www.bctarchitects.com

structural engineer
CARROLL ENGINEERING, INC.
215 Schilling Circle, Suite 102
Hunt Valley, MD 21031
410.785.7423
www.coleengineering.com

mep engineer
KIBART, INC.
301 Dulaney Valley Road, Suite 301
Towson, MD 21284
410.484.1111
www.kibart.com

civil engineer
H.L.A. Inc.
29A Leinback Drive
Charleston, SC 29407
1.843.763.1166
www.hlainc.com

landscape architect
LAND DESIGN, LLC
200 South Peyton Street
Alexandria, VA 22314
1.703.540.7754
www.LandDesign.com

interior designer
AJMEN ASNER
100 North Charles Street, Suite 910
Baltimore, MD 21201
410.837.2767
www.ajmenasner.com

code & life safety consultant
KOFFEL ASSOCIATES, INC.
8815 Centre Park Dr., Suite 200
Columbia, MD 21045
410.794.6100
www.koffel.com

project
DHEC Project Number #: 637063

BEES FERRY SENIOR LIVING
3097 Bees Ferry Road
Charleston, South Carolina 29414

client / owner
REVELA
3535 Colonel Vandenhorn Circle
Mount Pleasant, SC 29466
1.843.296.3065
www.revelaife.com

seal / signature

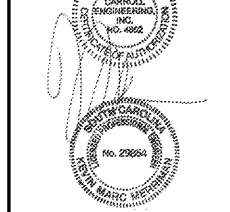

revisions

No.	Date	Title

sheet title

FOURTH FLOOR FRAMING PLAN - PART A

issue date 10/18/2019

sheet number

S-119

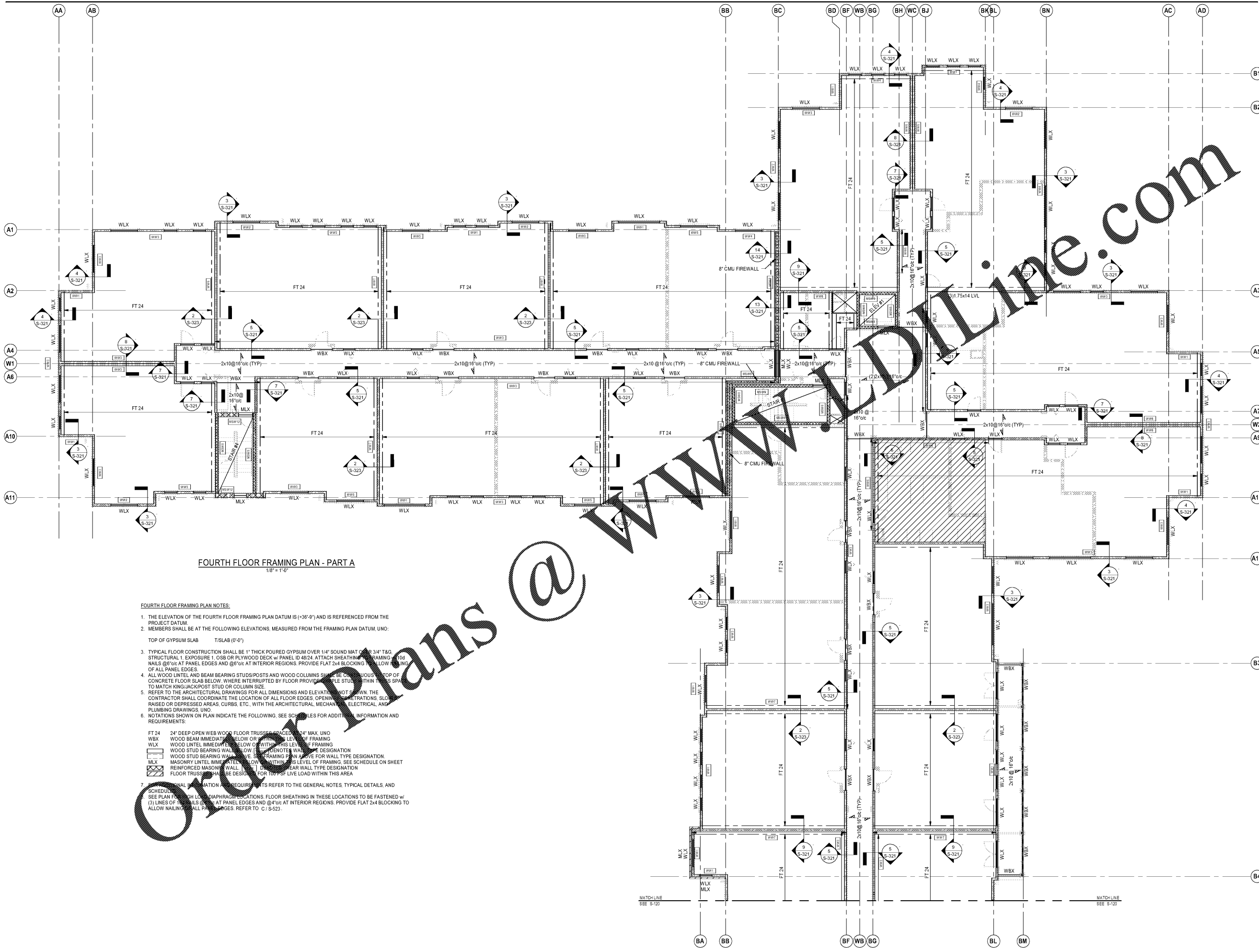

FOURTH FLOOR FRAMING PLAN - PART A
1/8" = 1'-0"

- FOURTH FLOOR FRAMING PLAN NOTES:**
1. THE ELEVATION OF THE FOURTH FLOOR FRAMING PLAN DATUM IS (+36'-0") AND IS REFERENCED FROM THE PROJECT DATUM.
 2. MEMBERS SHALL BE AT THE FOLLOWING ELEVATIONS, MEASURED FROM THE FRAMING PLAN DATUM, UNO:
TOP OF GYPSUM SLAB T/SLAB (0'-0")
 3. TYPICAL FLOOR CONSTRUCTION SHALL BE 1" THICK POURED GYPSUM OVER 1/4" SOUND MAT OVER 3/4" T&G STRUCTURAL 1 EXPOSURE 1 OSB OR PLYWOOD DECK w/ PANEL ID 48/24 ATTACH SHEATHING TO FRAMING 10d NAILS @ 6" o/c AT PANEL EDGES AND @ 4" o/c AT INTERIOR REGIONS. PROVIDE FLAT 2x4 BLOCKING TO ALLOW NAILING OF ALL PANEL EDGES.
 4. ALL WOOD LINTEL AND BEAM BEARING STUDS/POSTS AND WOOD COLUMNS SHALL BE CONTIGUOUS TO TOP OF CONCRETE FLOOR SLAB BELOW, WHERE INTERRUPTED BY FLOOR PROVIDE DOUBLE STUDS WITHIN THIS SPACE TO MATCH KINGPOST STUD OR COLUMN SIZE.
 5. REFER TO THE ARCHITECTURAL DRAWINGS FOR ALL DIMENSIONS AND ELEVATIONS NOT SHOWN. THE CONTRACTOR SHALL COORDINATE THE LOCATION OF ALL FLOOR EDGES, OPENINGS, PENETRATIONS, SLOPED RAISED OR DEPRESSED AREAS, CURBS, ETC., WITH THE ARCHITECTURAL, MECHANICAL, ELECTRICAL AND PLUMBING DRAWINGS UNO.
 6. NOTATIONS SHOWN ON PLAN INDICATE THE FOLLOWING. SEE SCHEDULES FOR ADDITIONAL INFORMATION AND REQUIREMENTS:
 FT 24 24" DEEP OPEN WEB WOOD FLOOR TRUSS @ 24" MAX. UNO
 WBX WOOD BEAM IMMEDIATELY BELOW OR WITHIN THIS LEVEL OF FRAMING
 WLB WOOD LINTEL IMMEDIATELY BELOW OR WITHIN THIS LEVEL OF FRAMING
 WLB WOOD STUD BEARING WALL BELOW THIS LEVEL OF FRAMING
 WLB WOOD STUD BEARING WALL ABOVE THIS LEVEL OF FRAMING
 WLB WOOD STUD BEARING WALL ABOVE THIS LEVEL OF FRAMING FOR WALL TYPE DESIGNATION
 MLX MASONRY LINTEL IMMEDIATELY BELOW WITHIN THIS LEVEL OF FRAMING. SEE SCHEDULE ON SHEET
 MLX REINFORCED MASONRY WALL WITHIN THIS LEVEL OF FRAMING. SEE SCHEDULE ON SHEET
 MLX FLOOR TRUSS SHALL BE DESIGNATED FOR LIVE LOAD WITHIN THIS AREA
 7. SCHEDULES AND NOTATIONS REQUIREMENTS REFER TO THE GENERAL NOTES, TYPICAL DETAILS, AND SEE PLAN FOR HIGH LL DIAPHRAGM LOCATIONS. FLOOR SHEATHING IN THESE LOCATIONS TO BE FASTENED w/ (3) LINES OF 10d NAILS @ 6" o/c AT PANEL EDGES AND @ 4" o/c AT INTERIOR REGIONS. PROVIDE FLAT 2x4 BLOCKING TO ALLOW NAILING OF ALL PANEL EDGES. REFER TO C/S-523.

