

**BEES FERRY
SENIOR LIVING**
3097 Bees Ferry Road
Charleston, South Carolina 29414

client | owner
3097 BEES FERRY ROAD, LLC
3535 Colnett Vanderhulst Circle
Mount Pleasant, SC 29466
1.843.296.3985

seal | signature

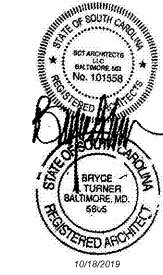

revisions

No.	Date	Title

sheet title

**BUILDING
SECTIONS AND
ELEVATIONS**

issue date 10/19/2019

sheet number

A-222

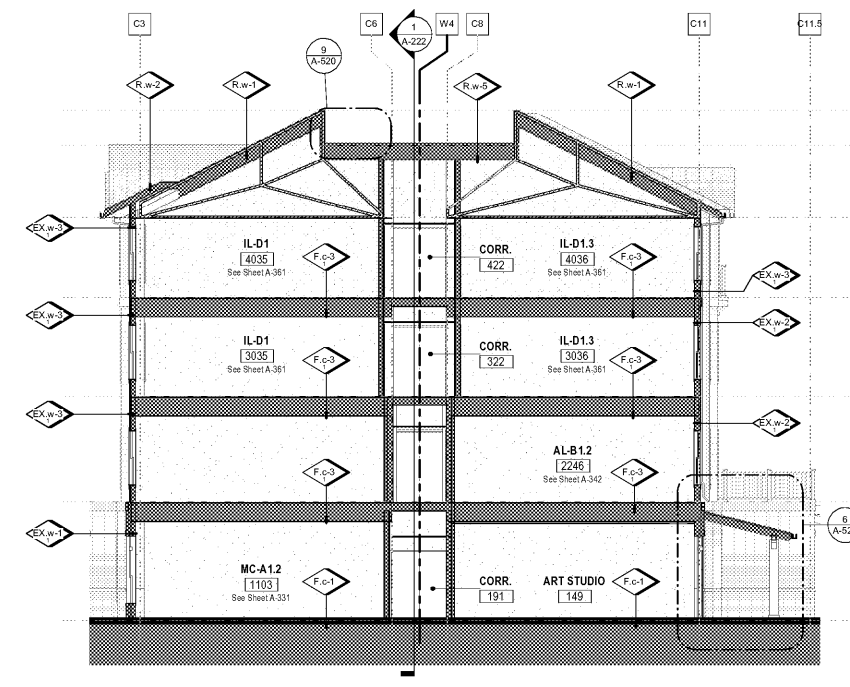
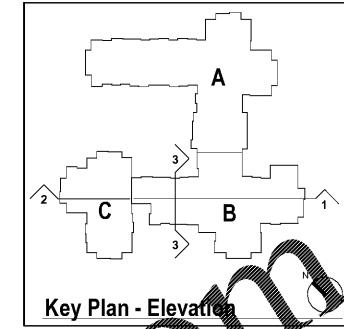

3 BUILDING CROSS SECTION - PART B
1/8" = 1'-0"

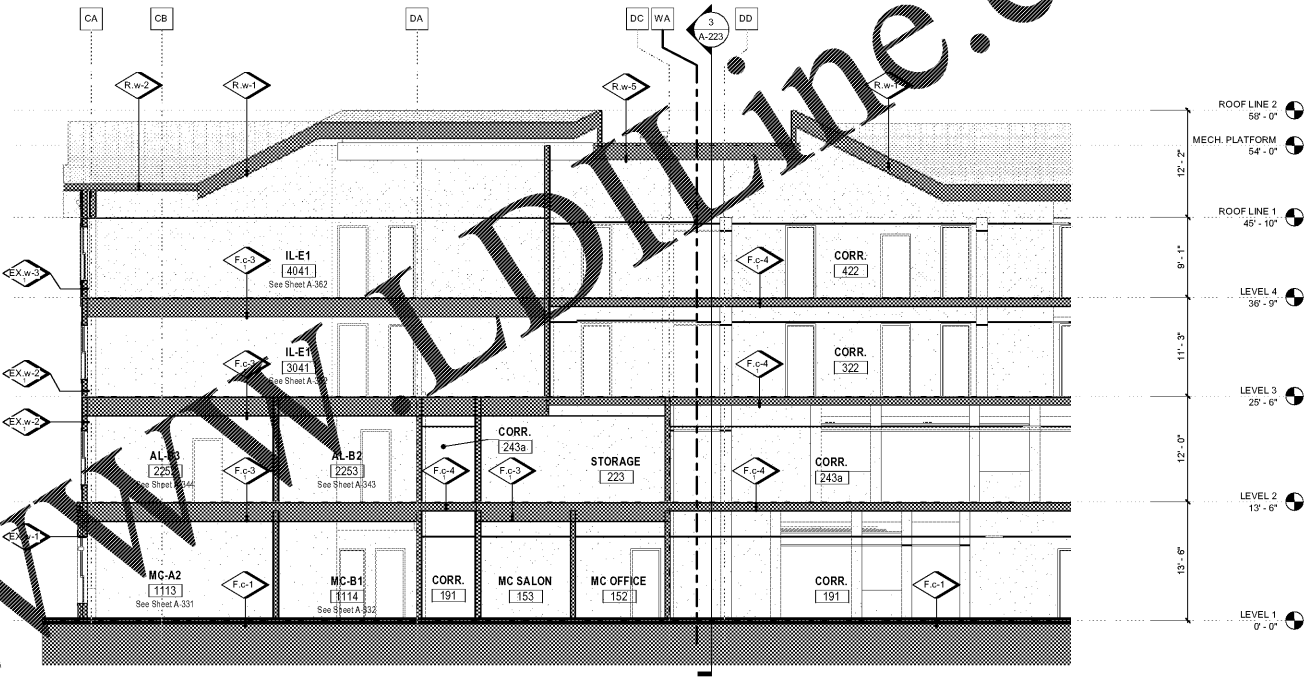

2 BUILDING LONGITUDINAL SECTION - PART C
1/8" = 1'-0"

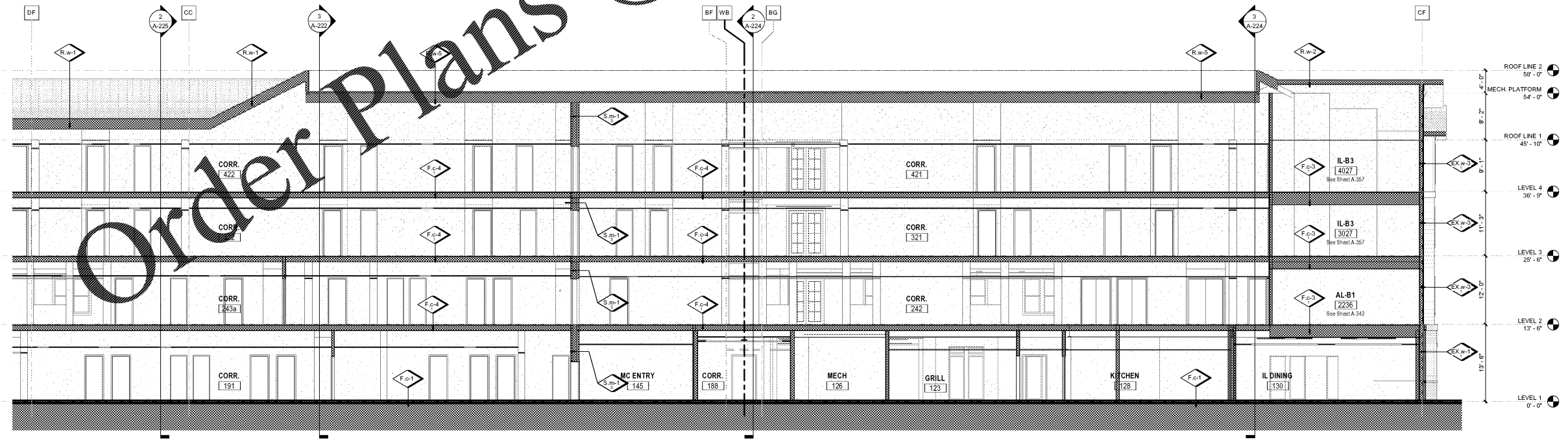

1 BUILDING LONGITUDINAL SECTION - PART B
1/8" = 1'-0"

Order Plans @